



5

PHONE 18



Dornoch



DORNOCH



DORNOCH, the capital of Sutherland, is a royal burgh (having been erected into a royal burgh and port by Charles I.), and it has the distinction of being the smallest county town in Scotland. The old Cathedral of the see of Caithness is now used as the parish church; the tower (all that remains of the old structure) is Early English. Burnt in 1570 by the Master of Caithness, it was repaired by the first Duchess of Sutherland (1835-37) in modern Gothic style. The choir is the burial place of the Sutherland family, and the church



SUTHERLAND ARMS HOTEL, DORNOCH

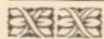

contains the graves of sixteen earls. There is a fine marble statue and monument of the first Duke of Sutherland by Chantry.

THE GOLF LINKS lie close by the sea, the first tee being less than two minutes' walk from the Sutherland Arms Hotel. A considerable area is situated high above the bay, resembling in this respect North Berwick more than any other of the well-known golf links. There are two Courses. A distinctive feature of the old Course is the large number of table greens the round provides, while along the fairway the ground sweeps in graceful undulations, with numerous little promontories and bays flanking the Course at various points. The grass is always

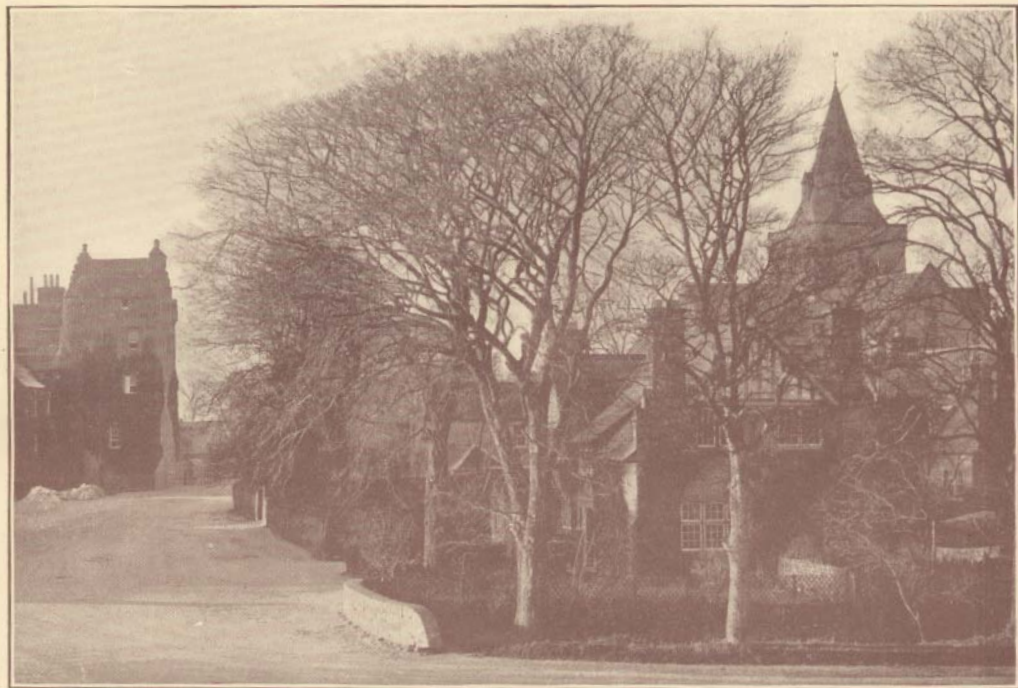

VIEW OF THE CASTLE (11TH CENTURY) AND CATHEDRAL FROM THE HOTEL.

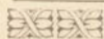

short and surface water never lies. It is one of the oldest and best courses in the world.

The surrounding scenery is magnificent, while short runs and circular tours through some of the most majestic, wild and rugged scenery in Scotland can be accomplished in a few hours.

The Sutherland Arms Hotel provides motor service, garage with pit, petrol and oil.



SEA BATHING ' FISHING
GROUSE & MIXED SHOOTING
ELECTRIC LIGHT THROUGHOUT
HOT & COLD RUNNING WATER



VIEW OF THE ROYAL DORNOCH GOLF COURSE

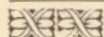

Tariff

APARTMENTS

Sitting Rooms, per day	from 10/ to 14/
Single Bedrooms, per day	„ 5/ to 6/6
Double Bedrooms, per day	„ 10/ to 14/
Double - Bedded Rooms, per day	„
Fires—	

Sitting Rooms	2/6
Bedrooms	2/

MEALS

Breakfast Table d'Hote	from 3/6 to 4/
Luncheon Table d'Hote	„ 3/6 to 4/
Afternoon Tea	„ 1/6
High Tea	„ 3/ to 3'6
Dinner	„ 5/ to 6/6
Baths, Hot, in Room	„ 1/6
Bathrooms	No Charge

COFFEE CHARGED EXTRA

MEALS in PRIVATE ROOMS EXTRA

EN PENSION TERMS

	Per Week
	Annexe Hotel
JUNE	from £4, 4s. to £5, 5s.
JULY	from £5, 12s. to £6, 13s.
AUGUST and SEPTEMBER	} from £6, 13s. to £7, 7s.
OCTOBER to JUNE	
	according to location
Servants' Board	9/ per day
Servants' Room	4/ per day

GARAGE

Any Cause of Complaint

Please communicate direct to the Proprietor, who will give immediate attention.

SUTHERLAND ARMS HOTEL

Proprietor: H. M. ROSS